

REFERENCE:
GIS BASE LAYERS WERE OBTAINED FROM ESRI.
PLEASE NOTE THIS EXHIBIT IS FOR INFORMATIONAL PURPOSES ONLY. IT IS NOT MEANT FOR DESIGN, LEGAL, OR ANY OTHER USES. THERE ARE NO GUARANTEES ABOUT ITS ACCURACY. S&ME, INC. ASSUMES NO RESPONSIBILITY FOR ANY DECISION MADE OR ANY ACTIONS TAKEN BY THE USER BASED UPON THIS EXHIBIT.

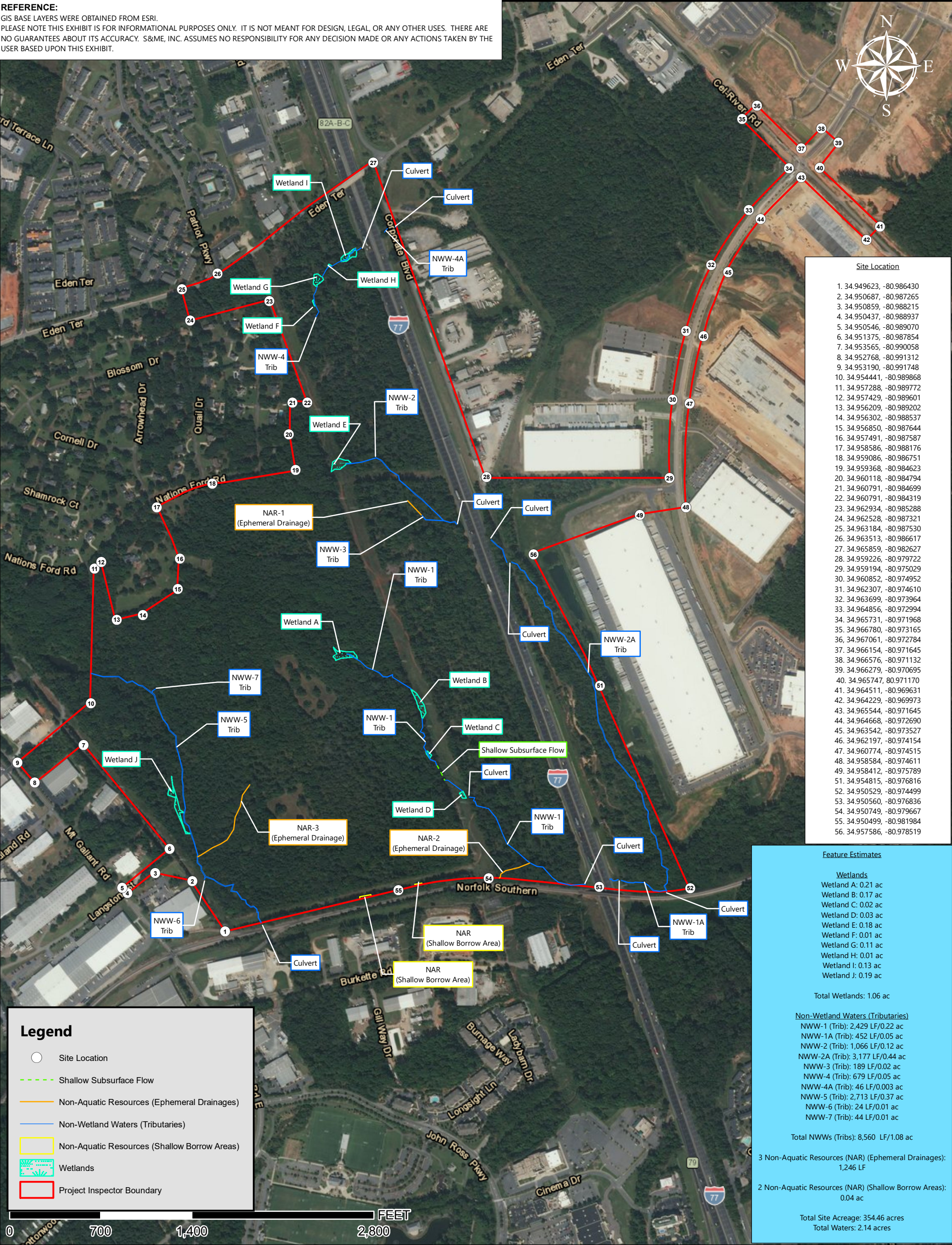

SCALE: 1 inch = 700 feet

DATE: 7/2/2019

DRAWN BY: CCH

PROJECT NO:
4261-19-077



Delineation Exhibit

Project Inspector +/- 354.46 Acres

Rock Hill, York County, South Carolina

Source: World Imagery 2017

EXHIBIT
NO.

3

Drawing Path: T:\Projects\2019\ENV\4261-19-077_SCD\OC_Project_Inspector_Rock Hill\GIS\mxds\Revised Maps East and West\Delineation Exhibit for Corps Post Site Visit 7-2-19-1.mxd plotted by chandley 07-02-2019